THE Messenger Bird

Presented to Mrs Lee Barber
Through her Brother, H B Ellis
Esquire

H B Ellis

1

Louis Napoleon & the
Empress Eugenie of
France

2

No 20th 100.52

LAETI SORTE SUA

20

·FROM THE MEMORIAL FUND·
·OF THE 20TH REGIMENT·
·MASSACHUSETTS VOLUNTEER INFANTRY·
TO THE PUBLIC LIBRARY OF THE
·CITY OF BOSTON·

BOSTON PUBLIC LIBRARY

Barbier

1862 A "20th" 100.52

Portrait for Lu Lu Barbaré

By her Father, Joseph Barbaré

Corp[l] Company (A) 1st Regt Ala, Tennessee

Captured at Island No - April 8th 1862

Rel - while Prisoner of war

at. Johnsons Island June 18th 1862

Johnson's Island

near Sandusky City

This June 18/62

As a birthday gift

August 12th 1862

Six years old - to-day

Written For Lu Lu By her Father

my dear, daughter. I was mustered into the Service of the State of Tennessee on the 22d July 1861 Camped at Hospital grounds near memphis was placed in charge of the battery, at the mouth of Wolf River 2/32s and 2/64th pound guns, on the 26th Sept was ordered into Camp at German town 18 miles from memphis on the M and C RR remained there until Nov 28th 1862 when by order of Genl Sidon I Pillow was ordered to Fort Pillow, 80 miles above memphis on the Mississippi River, we were stationed here until March 1st when the "Company" under Chg of 1st Lt R J Brooks was ordered to new madrid Missouri I was ordered to memphis in chg of 5 Wagons, with chs his I remained until march 3rd, took boat at memphis landed at Dyerstown, Tennessee, found the road obstructed at Pt Pleasant Mo, 9th Federal artillery, took the road on foot to Poland 10, thence by boat to new madrid, where I rejoined my Command we remained at new madrid, until the night of the 13th of march 1862 when we evacuated as we found after the fight of the 12th we could not hold the place as we were opposed by "32" Regts Infantry, 2 Regts of Engineers, 12" batteries of artillery, and Several Regts of Cavalry - a gun gatory. Some forty thousand Soldiers - our effective force was "8" Regts only about 2500 Men, being fit for duty

The enemy's occupation of Pt Pleasant below us made our position untenable - and we evacuated. I was in ch of the rear Picket - It was a terrible night, we got off safe - Only losing one man in the confusion. We were up to Island 10, on the Gunboat Ponchatrain, then took boat again encamped five miles below, then moved again till the 1st inst, Picketed for 5 miles, moved again to the Island and stood the fire of shot and shell for week - was relieved - the Glorious Boys of the Federals, passed during a stormy night and we were again marched - were kept - for two nights in the rain, without tents, or nothing to eat - and were notified on the 8th of April, that we were surrendered Prisoners of war, remained another night in the rain, then taken on the "Emma" to new Madrid - there to Cairo and then by rail to Columbus Ohio left there City, after an confinement of 10 days in Prison No. 3 - Camp Chase on the 24 of April 1862, for this Prison on Johnson's Island in Lake "Erie" where I am to day - this July 16th 1862.

I was transferred to C States Service, August 10, 1861

J. Hayter. J.C. M.c Rae.

THE PET DOVE.

ALBUM.

BOSTON PUBLIC LIBRARY

NEW YORK:
LEAVITT & ALLEN.

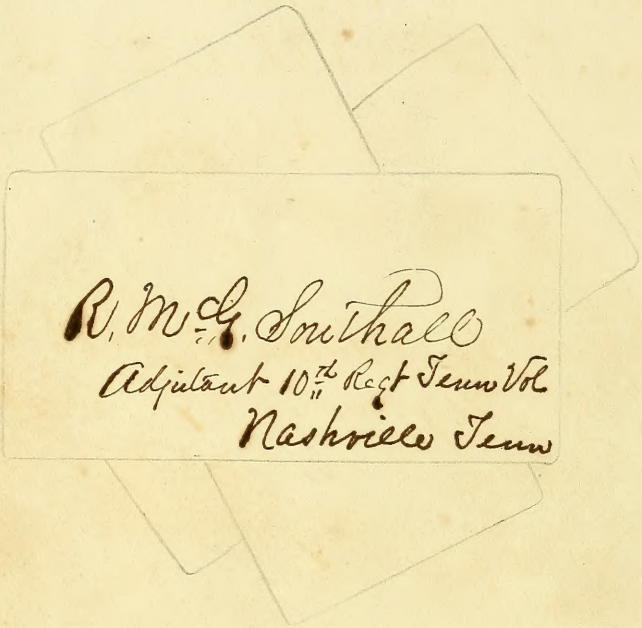

20th Regt Inf
Nov. 26. 1902

Jacl A. Battle Col 20th Regt
Tennessee Volunteers
Captured at Shiloh Apl 7th/62
Address Nashville Tenn

William R. Butler Capt Co "C"
18th Tenn Regt Vol Captured at
Ft Donelson Feb 16th 1862.
Address Murfreesboro Tennessee

Frank H. Leytte 1st Lieut Co C
18th Regt Tenn Vol Captured
at Ft Donelson Feb 16th 1862
Address Murfreesboro Tenn

MMtt

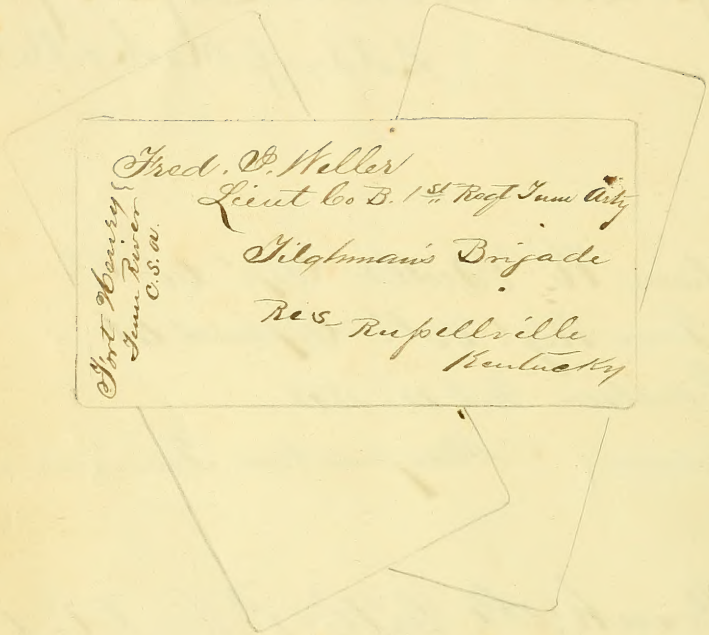
Fred. D. Weller
Lieut Co B. 1st Regt Jnm Arty
Gilgmans Brigade
Res Rupellville
Kentucky
Fort Henry
Jnm Regt
C.S.A.

Isham G Randolph 2nd Lieut Co (C)
18th Regt Tenn Vol. captured at Ft
Donelson on 16 February 1862
Address. Murfreesboro

Faith. Gooch. 2nd Lieut Co (C) 18th
Regt Tennessee Vols Captured at
Ft Donelson Feb 16th 1862
Address. Smyrna. Tenn

John. W. Childress Drill Master 1st Batalion
Tenn Infs Captured Ft Donelson Feb 16th 1862
Address. Murfreesboro Tenn

R. J. McCaul 2nd Lieut Co (H)
32nd Regt Tennessee Vol. Captured
at Ft Donnelson February 16th 1862
(Address)
Bethesda
Tenn

Henry L. Jones
Capt 1st A. 2d W.
Filghman's Brigade
Fort Henry — Rec Rodman Ky

GOING TO SCHOOL.

Leopold 1st King Belgium 4

Queen Victoria 3

Jan. Forbes
I had an interview with King Leopold
at Brussels Sept. 1860 about Commencing
from the State of Tennessee Campaign

Gid. H. Lowe, Capt. Co. E.
18th. Tenn. Inft.
Address — Ashland City, Tenn.
Born Sept. 17th. 1839.

W. H. Joyner. Capt. Co. B. 18th Tenn Regt
Address Goodlettsville Tenn
Born July 13 1836

John W Douglass 2nd Lieut
18th Tenn Regmt Vol Inf
Enlisted at Fort Donelson by
U. S. Ofr on the 16th day of Feb 1862
Address Gallatin
Sumner County
Tenn

Mr. Mitchell's Report
on the Petition of
Wm. Lawrence
Dec. 14. 1861
Read & Laid on the Table

B. R. Fakes Co. K.
of the 18th Tenn. Regt.
Captured at Fort Donalson
Feb 16th 1862
Post Office Lebanon Tenn.

B. R. Fakes
Br. 2d Lt.

James F. Grant.
Surgeon 32d Tenn Regt.
Captured at Fort Donelson.

W. T. S. Ozill
Com. Sergt. of the 32d
Tennessee Reg.
Captured at Fort Donelson
Post Office
Hillsborough Tenn

W R Collins Brv 2d Lt Company A
32d Tennessee Regt
Captured at Fort Donelson
Post Office
Cornersville Tenn

G A George, 1st Lt Company G
32d Tennessee Regt
Post Office
Millwille Lincoln Co
Tennessee

James F Finney Capt Company
G 32 Reg Tenn vols captured at
Fort Donelson post office Millwille
Lincoln Co Tenn

J M George capt Company D 41st Regt
Tennessee Vol's Captured at Ft Donelson
Address Fayetteville Tenn

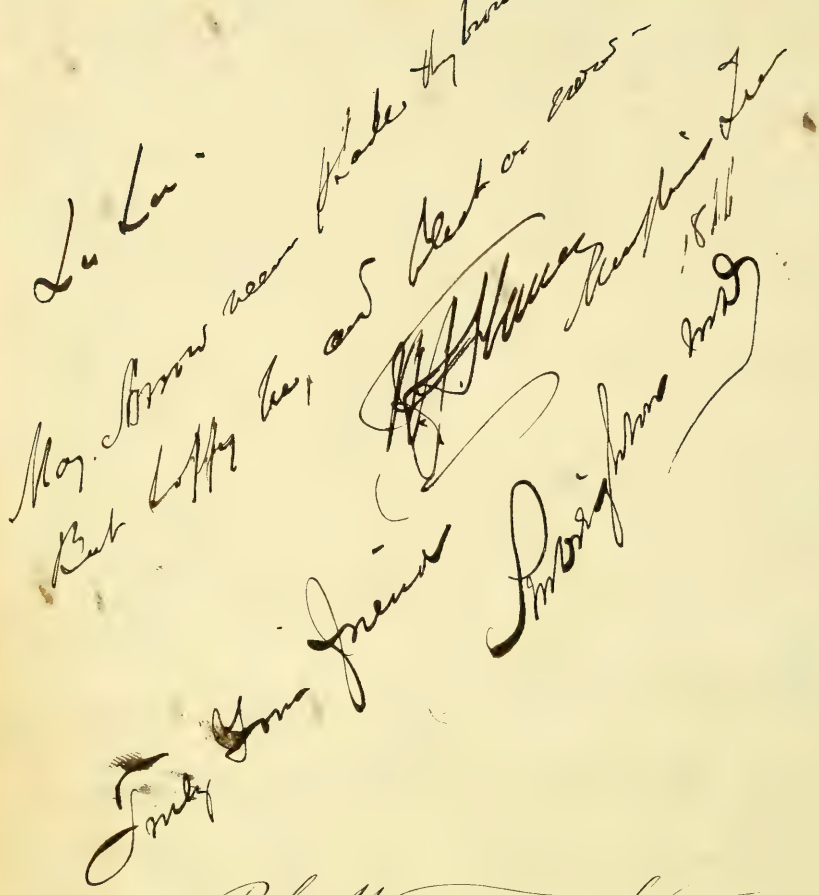
Lu Lu -
Memphis Tenn

Willis Morley, Captain, Company A
52nd Regiment Tennessee Volunteers
Enlisted at Fort Donelson February
16th 1862
P.O. Bradshaw Giles County
Tennessee

W.L. Bedford: Lieut of Art.
Memphis
Tenn.

H.E. Douglass.
Adjt 49th Regt. T.V.
Chestnut Grove
Tenn.

Leslie Elder
Capt. 10th Tenn
Nashville Tenn.

Geo. McClanahan
Orderly Sergt
Co. "K" 10th Tenn Regt
Nashville Tenn

R. G. Dobson,
1st Lieut. 49th Reg. Tenn
Clarksville,
Tennessee.

Fort Donelson.

[illegible]

1st Lieut. Co. G. 50th Tenn. Reg.

Charlotte, Tenn.

A. W. [illegible] Capt Co "G"

Fiftieth Regt Tenn Vol

Nashville

Tenn

J. A. Gassaway, Sergt. Maj. 3rd Regt Miss Vol.

Colton Plant. Miss Captured Fort Donaldson

W. Y. Moore 3rd Lt. Co. "C" 3rd Regt Miss Vol

Jonesborough Miss Captured Fort Donaldson

E. Roberts. 3rd Lt. Co "E" 3rd Regt Miss Vol

Dumas Miss Captured Fort Donalson.

J. H. Riddlesperger 1st Lt. Co "F" 3rd Regt Miss Vol

Rockwood Miss Captured Fort Donaldson

Colonel 3rd Infantry USA

C. S. Cameron

Memphis

Tenn

with best wishes for your health,
happiness and prosperity.—

W. W. Pomeroy

Editor "La Crosse (Wis.) Democrat"

Feb 19. 1864

Frank. J. Armstrong

Memphis

Tenn

Brig. Gen. Cavalry C.S.A.

J. J. Fagan

Little Rock

Ark

Brig. Gen. Infantry C.S.A.

W. B. Hailey 2nd Lieut (C.C.) I.
15th Regt Tennessee
Infantry
Adjt Woodbury
Tennessee

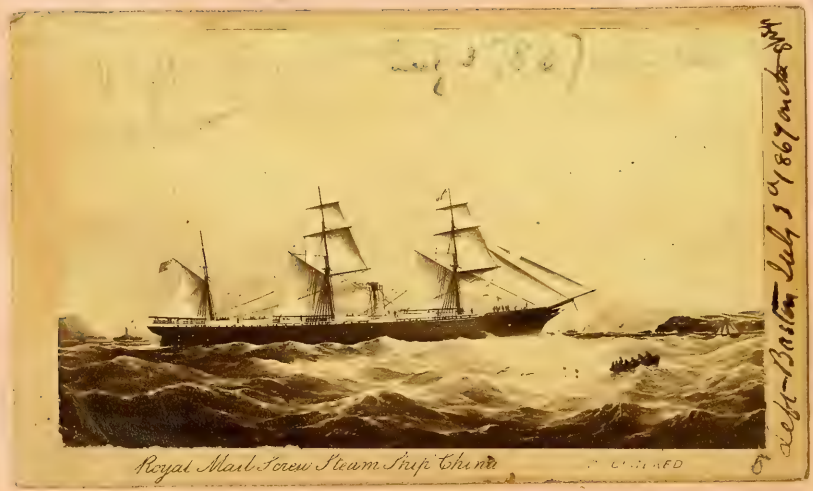

Royal Mail Screw Steam Ship China

Lieut-Bailey July 5th 1867 on detached duty

John M. Winslead Capt
Co (G), 32nd Regiment - Tenn Vol
Breathed his last - air of freedom
at - Ft Dobinson on the 16th of Feb 1862

W R Culbertson Sent Forts
Tenn Battery. Captured at Fort
Donelson Feby 16th 1862
Residence Nashville, Tenn

John W. Morton Jr. 1st Lt.
Forts Tenn. Battery
Nashville
Tenn.

To My Dear little friend Lu La

Lu Lu I Know you will remember me
when below my name you see
Who played with you as well you Know
At a place they called Fort-Pillow,

"

And ah! do you remember my little friend
When we left you for Mobridie bind
When we left your to fight the Yessians
To drive them from our Country possessions

"

But Alas! alas! our little band
Was captured and Carried to a foreign Land
Where in prison we were confined
For full five months! time! oh time!

"

But Lu Lu glad tidings greet us to day
That we are to be moved away
To our homes! where our friends we will meet
Where there will be joy and pleasure throughout the land

"

So now Lu Lu I bid you good day
For I must close this little lay
And may god protect you from every care
That you may live and never fear

Geo. W. Harvey CSA
Jackson La

Joseph S. Thompson A. A. M.
3rd Miss Regt
(Captured) Fort Donelson Tenn
Residence Ripley Miss

D. C. Turner 1st Lieut
Co. D. 30 Miss Reg Vol
Captured Fort Donelson Tenn
Residence Kossuth Miss

W. A. Swayn 2nd Lieut Co "D"
2nd Regt Miss Vol
(Captured) Fort Donelson
Address, Kossuth Miss

Dear Lu Lu

Your father has requested me to write a few lines in your book with the names of his many friends. Your father and I are friends. We have seen hardships, have stood side by side in defending our glorious country.

When our independence is gained and when our "Confederacy" has taken her position among the nations of the Globe. Then I hope to see you at home with your father and mother (Lally) and may your father never have cause to grieve your mother and sweet little self as in this case, any more, is the wish of your friend.

Jno. R. Sanders Capt
C. S. Army

Capt. J. R. Polen Imprisonment
by cruel (Capture) Fort Erie
Home Murray Cadwary Co Ky

"

Jno. R. Faraba Captain Co. H
1st Alx Tenn'r Mtd Regiment -
Surrendered at Island No 10
by Genl Mackall to Genl Pope

"

Jones Genette Capt Co 'B'
15th Regt Tennessee taken
prisoner at the battle of Shiloh
Apl 7th 1862.

D. Thad Beale
1st Lt in Co. E 25th Miss
Went up at Ft Donelson abt
16th Feby on the Sabbath 1862
Former Residence Kemper Co
[illegible] 2nd Board Trust
in Co F 1st Miss Cav
Was surrendered at Ft Island No 10
on the 8th Apl 1862
address Purdy Tenn
Lynch Corps
1st Tenn Cav
(Donelson) Clarksville
Tenn

Maul A. Thompson Capt Co K. 18th Tenn Inft
Florence Alabama
Ft Donelson Feb 16th 1862

O.L. Lewis 1st Lieut Co H. 10th Regt Tenn
Vol Taken Prisoner at Fort Donelson Feb 16th 62

William Sweeney 1st Lieut Co G 10th
Regt Tenn Taken Prisoner at Fort
Donelson Feby 16th 1862

Wm A Page Lieut Co I 10th Tenn Vol
Fort Donelson Feb 16th 62

J.W. Bryan 2nd Lieut Co K, 10th Tenn
Vol

J.W. Meacher Capt Co K 49th Tenn
Vol Captured near Ft Donelson
on 9th Feb 1862
Address Clarksville
Tenn

Jesse Taylor. Late Lt. A & I ...
Capt Artillery Corps. C. S Army.
Surrendered at Fort Henry, Feb. 6th 1862,
to the Combined "Land and Naval Forces"
under Flag-Officer A. H. Foote U. S N. and
Maj Genl. U. S. Grant. U. S Army
Address: Wherever "Jeff" may please to Make
Me.

...

...

by Genl Hope Div U S Army
March 1862
Fort Henry Tenn

...

...

...

Office Prison
Johnsons Island O
June 18 1862

Dear Lulu

Your father desiring that I should add my name in the list of his friends as a souvenir for you in after years permits me to express by the following quotation my interest for you.

"Can'st thou not know a naked, new born, child
Weeping thou sat'st, while all around thee smiled.
So live! that sinking in thy last long sleep
Thou may'st smile while all around thee weep"

John W Morgan
Capt Co F 10th Tenn Vol.
Nashville T

Entd service of South Carolina Dec 24 1860 -
that of Confederate States at Montgomery Ala
4th March 1861 and mustered in service
of Tennessee one year ago today - Surrendered
to the Federal Gen Pillow at Fort Donelson
on 16th Feb 62

I've a lut-gifted with "a little fire,"
For you, dear Lu Lu, I would tune my lyre
And sing, in Scott's or Moore's lofty strain
Of scenes of death on Shiloh's bloody plain,
Where the cabin guard of a Sabbath's morn
Was startled by the battle's wild storm;
Where Southrons, fighting for their country and
Hearthstones, fought the mercenary band:
Where many a hero found a bloody grave
And yielded up the life he truly gave
To check the workings, and to stay the tide
Of hatred Yankees, with its dreams of pride
That thought to subjugate our noble race,
Our happy land, the home of slavers - and thee
But, entre, mine is no lofty muse:
It plods along, nor soars beyond the views
Of common mortals - so in rhyming prose
I'll simply tell you I was one of those
The "gobbled up", when fighting at the post -
Lieutenant in the glorious "Twenty First" -
Of Alabama's sons) have learned to feel
How sad it is now they secure, beloved Mobile -
So safe in a foreign, hostile land
Far from the sorrowing, loving household band
Who wait my coming: may it not be long
Ere I - and you, dear Lu Lu - hear the song -
Our country free, and cease each war's alarms -
And gladness come to this loved one's arms -

Lt. W. Forbes / 21st Ala Regt - Adjutant - 21st Regt Ala Vol
Capt Fin & Staff's - Ala Cav - Ala Vol

W. F. Hazlett Capt & Co B'
[illegible] Ky Vol
Paroled at Island No 10 April
6th 1862 by Lieut Hackett
U. S. A. Ord Dept Pope U.S.A.

W. J. Austin Capt Co D.
1st [illegible] Regt Tennessee
Captured at the 4th Con [illegible]
at Lebanon Tenn. Now a prisoner
[illegible]
this near Hampshire Co Tenn
Address Johnston Depot

W. P. Oneal Capt Co I
52nd Tenn Regt Surrendered
at Ft Donelson Feb 16th 1862
Address Belfast
Tennessee

Captured in Saline Co, Mo
Dec. 7th 1861.

James Simmons
Capt. 3d Div. M. S. G.
St. Joseph, Mo

Benj. F. Matthews Captain Company
I. 3rd Regiment, Tennessee Volunteers,
Captured Fort Donaldson, February 16th 1862,

Notes Sun

And. J. Campbell Captain Co. I 3rd
Tenn. Reg't Captured at Fort Donelson
16th Feb. 1862.
Fountain Creek
Maury County
Tenn.

Isaac J. Howlett 2nd Lieut Comp'y 48 Reg't
Tenn. Vol. Captured at fort Donelson
Feb 16 1862.
Address
Culleoka Maury Count-
Tennessee

To "Lu Lu."

I address these Lu Lu from a colder clime
Than your own dear Southern land
To prison consigned, to remain a time
For daring to rally round Liberty's stand.

I write from a land where the pure holy fire
In the lamp of Freedom grows dim,
To beg a kind thought (as a friend of your sire)
May be spared from your thousands for him.

And, Lu Lu, I'll pray in return that the rays
Of our rising Southern sun
The brightest and warmest may meet thy gaze
And cheer your path in the years to come

James Simmons Capt. M.S.G.

What is Life:

"At best a brief delight"

Soon seen risen exit sinks in night

Flower at morning fresh, and at noon

decay.

A still swift river gliding into Shade,

John M. Winstead,

Pulaski

Tennessee

R N Moore Capt. Comp B-9th

Batt. Tenn. Cav captured Ft-Donelson

Feb 16th 1862 address Columbia

Maury Co. Tenn.

My Dear Little Lu-Lu:—

I have been
promising you that I'd
write in your album
for some time, and have
just commenced.

Now it-not that-the boy
I cannot write I could-not
now get the energy enough
to do so.

Since commencing I
have perfectly convinced,
that I cannot write, and
so will have to conclude
with the wish, that wit,
beauty, amiability and
all that-tend to make woman
beautiful and lovely met
with a crowning perfection
in you.

Your Ambrosian
Friend
Edgar Lee Masters
Springfield, Ill.

The writer of this, whose
Name is below - is old man
The Father of nine Children - Two
Sons in the Service of their native
Land - and he himself a volunteer
in defense of his Country's rights.
Now a "prisoner of War" having been
surrendered at Fort Donelson 16th
Feby 1862 after one of the hardest
fought and bloodiest battles of the
war -

Geo. Wash. Gordon -
Capt. Co. C. 48th Tenn. Regt.
(died at Nashville Sept 1862
from wounds received at Battle -)

His [illegible]
[illegible]
16th 1862
Indiana consequently a
Hoosier

H. B. Cobb 1st Lieut commanding
Co D 15th Ark Reg Vol
Captured at Fort Donelson
Feb 16th 1862
C. C. Meeks Union County
Ark

N. B. Forrest
Memphis Tenn

Capt. W. Thompson
Wm. Jen Lieut Co. B
Pointe Coupee Artillery

Johnsons Mill Tenn June 22 1862

Dear Miss Lulu

Thrice happy Lou. Dear Miss Lu am I to write on this page that in after life you may know that there my name might be known as a friend and pure as the azure sky. That sisters childhood may be gentle tender - thy womanhood brilliant happy - thy old age serene peaceful thy eternal home bright as the angels.

W Hooper Harris
Capt Co A 1st Bat Tennessee
Regiment by Permission
Lebanon Tenn 8th May 1862

Miss Lulu

Johnsons Tennessee June 22 62

I am sincere one of many sacrificed by Rebellious ambition, and forced to realize the many privations suffered by one in distressed state. And I sincerely hope that sorrow will never cast her shadows o'er thy young heart, And that your life may be a happy one, spent in a home of your own selection "Where sorrow will never live and happiness never die"

John H Handley Capt Co F 11th Tenn

When all of this life's brightness shines
Beyond earth's troubled sea,
Some eye may chance to meet these lines
And kindly think of me.

J. Augustine Signaigo.

Memphis Tenn Feb 21st 1867.

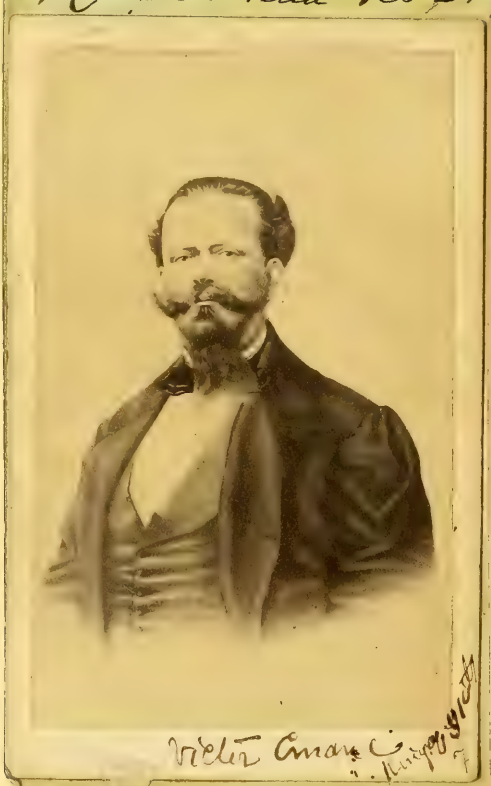

Victor Emanuel

Henri V. Empereur de Chine Deposé

Neurdein. Abd El-Kader 9 Depose

GUISEPPE GARIBALDI 10
(From Life)

Johnsons Island June 24 64

Lu-Lu

Dear Lu Lu, your Papa today,
Tells me I must indite a lay,
The subject of this short narration,
To be my Name and Rank and Station,
So Pretty Lu Lu, here I go,
To tell you, almost all I know.
Start for my name; stop here's a blunder,
To find out that; you must look under,
Where tis written, in this way,
First Lieutenant, Co. F. A.
And if you'd know a little more,
Why place me, in the Artillery Corps.
Pray now dear Lu Lu, dont you laugh,
This truly is, my Autograph
That Ruby lip, may do not pout it,
I'm sure, I've told you all about it,
And now, I really am quite fervent,
In subscribing myself, devoted Servant,
One of the Unfortunate men
Captured, with Pa at Island Ten.

Thos Usher, Tidmarsh
1st Lieut Artillery
C. S. A

Natority
England

11

The Pope print

PIERRE PETIT

Dumas Sr

12

Johnson's Island. June 23. 1862

"A being so bright, the lips and eyes
She wears on earth would serve in Paradise."

F. C. Barber. Capt. 3rd Tenn. Reg.

Johnson's Island
June 23rd 1862.

"Be ye all the ends Thou mightst be
Thy God's Thy country's & Truths"

W. Vance Thompson
Asst Surg 1st Bat Tenn Cav
Surrendered at Fort
Donelson

Yours truly M Lewis
Columbia
Tenn

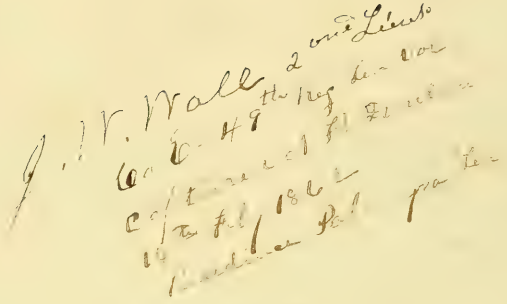

S R Hayman
1st Lieut C.S. Artillery Corps
Residence
Memphis. Tenn
Captured at Island 10. on
the 7th apl. 1862.
Lu Lu.

I trust that even the Winds of Heaven
may never visit your Cheek too Roughly

Geo. A. Diggons 1st Lieut Co E 10 Tenn
Regt taken at Fort Donelson Feby 16th
1862 "We may be happy yet"

C F Manney Sgt Co H
11 Ark Regt Taken at Island
No 8 of Apl 1862.

Lt. J. K. Whitfield Co G, 11th.
Arkansas Rgmt Captured at
Island No 10 April 8th 1862

Jos. W Walker Co A 9th Tennessee Batt
Cavalry. Captured at Fort Donelson Feb
16th 1862. Residence Columbia Tennessee

Athens Baker
Col. 1st Ala. Tenn. & Miss. Reg.

J. No. Clarke
Col. 46 Tenn. Reg.

Las S. Brown. major
46 Reg Tenn Vol.
Paris. Tennessee

J. S. Dawson. Adjutant 46th Tennessee Regiment
surrendered at Corinth
No 10. Apl 8th 1862 by
Genl Mackall —
Paris Tennessee —

D. D. Weed Capt and aide to Brig-
Genl Jno. B. Clark of the Mo. Army
The proudest recollections of my life
is the fact of having been a member
of the gallant army of Missouri
under the pride of the South west &
noble Gen Sterling Price —

Thos. L. Levy

Late 1st Lieut & Adjt Tenn Vols

Officers Prison Sandasky Bay Ohio. June 24/62

Dear Lulu;

"Papa" has kindly invited me to put my "autograph and anything else" in this little book for you. I have promised him that I would. So here goes.— I was born in the county Tipperary. Ireland Decr 14th 1835— imported to The United States March 7th 1843— left the fangs of that government at St Louis Mo 14th May 1861. for having whipped on the 11th of the same "Old Pagan" (the biggest miller and union man of that city,) for having upheld the shameful conduct of the Dutch who massacred the citizens in the Camp Jackson affair. I could add several minor fights to the list of those in which I was engaged in our espoused cause of liberty, but do not think it necessary to refer to any except the four pitched battles of Carthage, Springfield, Belmont and Shiloh. At the battle last mentioned, "killed completely" (to say nothing of several bad hurts whose marks I bear from the former ones) was what they put on the muster rolls opposite my name. I was brought a corpse (to liberty) to this prison having been packed without ice, with several others-dead soldiers- like myself- in steamboat and car, and exposed along the whole route to the rude gaze and gaping stare of the union shriekers. I embarked in this, my military career, short as it has been, as a "private" under "the noblest Roman of them all." the gallant Sterling Price! and when "found dead" at Shiloh, it was my boast that in the "moral rank of our "Grand Army" I was next to that of my capturers. When the day of resurrection for "dead soldiers" arrives I trust that I may "rank" him- at any rate I know that I will get a "brevet" equal to his for "services and faithful performance of duties" as a prisoner, for carrying water, cucumbers" the federal sutler out of newspapers- keeping out of the range of our sentries guns, etc etc.

My eyes fill at the thought of all these dear Lulu, and oh! may this happy day of resurrection for prisoners soon come to you, "Papa" and his friend.

Thos. Fletcher — 1st Lt 13th (Harpers) Ferry Vols

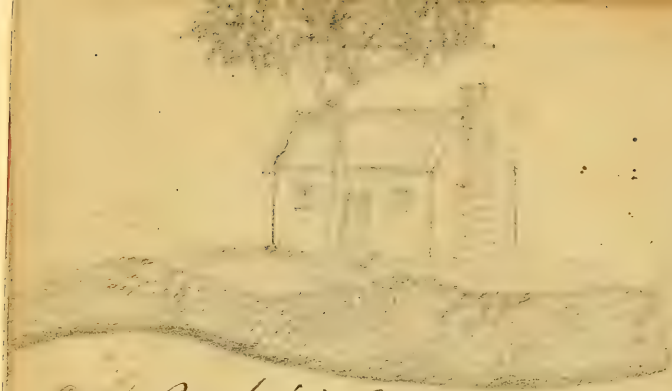

Capt Barbier's Quarters at
Fort Pillow (now Ft Wright) Tenn.
(1861)

Thiers

Neurdein Thiers Deposé 13

Bernays

Neurdein Bernays Deposé 14

Johnny Daniel

Sandusky Bay Ohio

June 26th 1862

Lovely little Sister:

"As o'er the cold sepulchral stone
Some name arrests the passer by
Thus when thou viewest this page alone
May mine attract thy pitying eye"

Your fathers friend

Wm. Avery

Lt. Col. 1st. Ala Tenn Vol Inf Regt

Memphis

Tennessee

Johnson's Island
near Sandusky City
Ohio aug. 12th 1862

To Lu Lu on her birthday

'Tis just six years to-day, that gives to the
theirs past. Six Summers, have flitted by
and left their color in your fair
and polished brow. Six winters with their
frost and chill, have not disturbed one
golden ringlet, that clusters o'er thy radiant
face, and those clear blue eyes that shows
the reflex of the innocent and purity within
are as calm to day as they were on that day.
Six fitful years ago, when those my darling
opened them in this busy, fretful, and
unsatisfying world. God bless thee my
daughter, and may thy future be as fair
as thy mothers love has been sacrificing
and devoted. So live, that her precepts
and actions, will not be lost, and let
their imitation, be the index to all thine
deeds in the race of life. Let busy memory
deal with volumes of her virtues and
remember 'tis to her, you are to look for
wisdom and instruction. Conceive that your
Mothers fiat is deified, in your mothers
love let your resolves, on this your birthday, be
that you will be a good girl - So that you will make
a true woman - the pattern of one of the best of wives

Your affectionate Mother
Joseph Cardell to his child Lu Lu

and friend of mankind

La solitude agit sur l'âme humaine
de façons diverses: d'hommes éminents
elle fait parfois de grands hommes,
d'esprits vulgaires, elle fait presque toujours
des sots incurables. La société arrêtait l'essor
des uns, protégeait la médiocrité des autres.
Loin de tout support et de tout ombrage,
le rustique arbrisseau grandit, se nourrissant
de sa sève et développant librement ses rameaux
au souffle de la brise et aux rayons du soleil:
en butte à une contrée à la plante parasite, elle
se dessèche, languit et meurt.

C. Merle d'Aubigné

1st Lieut. & A.D.C. to Brig. Genl. Pointe Coupée Artillery

Richmond Oct 16th 1864
To day - your Pa. Pa. reached
Commission as major of the 4th
Confederate Regt. C.S.A. To date
from May 28th 1862, and wishes
To notify his little girl of the fact -
By her mother } Joseph Barbier
To her Ma } Major 4th Confederate Regt C.S.A.

A Real Picture of Love Beauty
& Happiness may this Model ever
be to thee Dearest

J. Ed. Rawson
Lieut Trans Battry
C.S.A

Captured Fort Donaldson
= June 16th 1862 = Henderson
Kentucky

J W B Drake
Major Brigade
Confd. C.S.A.
Fort Donelson
Feb 16 62

W. W. Adams Chaplain 50th
Ill. Vol. Surrendered
at Fort Donelson Feb the 16th
1862 Fort Donelson Tenn

A. J. Withington, chaplain 21st Ala
Vol. Reg. Lauderdale Marengo Co Ala.
Taken a Prisoner of war at Shiloh Tenn
7th April 1862 While waiting on the wounded
& burying the dead.

John Daly, 1st Lieut. Company "A" 13th Ala,
Regiment at Shiloh, April 7th 1862, - Address,
New Orleans, Louisiana,

Lieut. John Daly
Company A 13th Ala Vol
Regiment
Shiloh April 7th 1862

Johnson's Island near Sandusky city Ohio
Aug 2 8th 1862

To Miss Lu Lu Barbier

Blessed child thou art, and blessed me life because thou art a child. for childhood's day is radiant with the unsullied light of joy unspeakable — while innocence, serene and pure as God's first, through every avenue pervades the soul. Unshadowed is the light of childhood's day by that of sterner, somber man-to whose tos linked in close embrace: lies as a placid bay lies smooth and sparkling 'neath a summers sun, — while near at hand the ocean, torn and lashed by fierce contending winds, in angry billows vents its rage and spleen.

Sweet innocent, thou knowest not the consolation of this thought to him thou calst thine earthly Father, and now the thought consoles his comrades too — that every child to them so closely knit as thou to him, lives on in peace and joy — unconcious of the storm that rages round, that desolates thy native land — its cities towns and villages enthralled in awful ruin — while shrieks of woe and wailing agony in hideous concert join the clang of war, I see thee now as twilight gathers o're thy native town, a mothers arm has drawn thee to her side and nearer yet she clasps thee to her bleeding heart burning thoughts of him 'twixt whom and her thou art the precious link — each other chase across the heated brain till falls the unbidden tear upon the childs unconscious head. Sleep on angelic innocence, may heavenly messengers their vigils keep around thy little couch, and guard thee in thy waking hours.

And when the child a maiden full has grown may God in heaven withdraw its smile from earth and death and sin that Father still preserve to tell her of the days when indignant frowned on man. Then mayst thou read — not of thy countries shame, and how she fell a victim to the oppressors sword — but how she struggled, bled and suffered on, till glory, liberty, and victory crowned her cause, and all her childrens heritage.

Thy Father's friend and hence thine own

C. F. Brown
Adjt. 1st Ala. Lunn. & Miss Lu Lu Barbier
Montgomery Ala
Returned

You played with my little Emily
at Fort Pickens and when in
future you receive a love
letter from a young Lieutenant
expressing himself [illegible]
you may call to mind
[illegible]
a Colonel of the
war of Independence [illegible]

H. O. Trufrancis
3rd Lieut Co H Orleans
Guards Battalion
Captured at Shiloh
April 7th 1862.

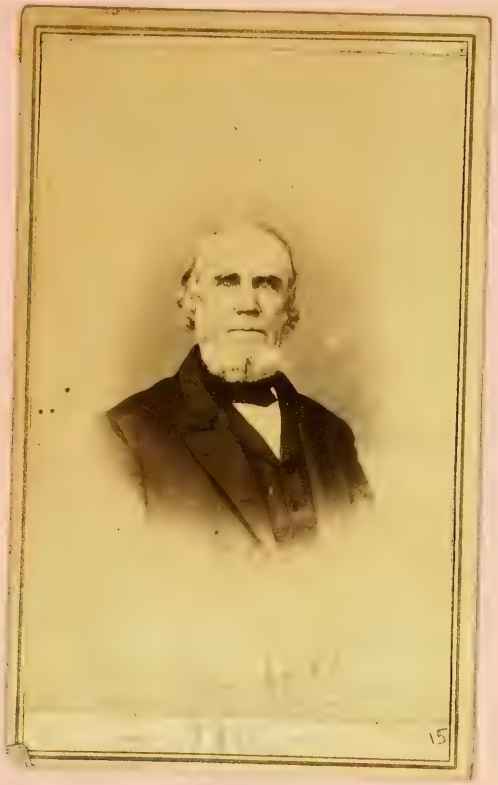
15

16
Neurdein Antonelli Depose.

misery.

ever fortunate.

H C Freeman 1st Lt Oglethorpe Light Infantry 1st Vol Regt Georgia
Captured at Fort Pulaski April 11th 1862
Residence Savannah Geo

J D N Sutton 2nd Lieut Wise Guard formerly of Wise Legion. Transferd to 26th Regt Ga Vols 7th December 1861. From there to 1st Vol Regt of Ga on the 11th Feby 1862 stationed at Fort Pulaski. when captured 11th April 1862. Residence Macon County Georgia.

May thy young heart merciful and

J. W. Sims. Captain 1st. Vol.
Regiment of Georgia.
Captured at Fort Pulaski
April 11th 1862.
Post Office Savannah Ga.

A. G. McArthur 2nd Lieut
Irish Vols. 1st Vol. Regt of
Georgia Surrendered at Fort
Pulaski 11th April 1862 P.C.
Savannah Georgia

George W Fennent
Engineer Corps
C. State Navy

Residence Savannah Georgia
Captured at Fort Pulaski April 11th 1862

John Reilly 2d Lieut - Co. "B." (Chal-
-mette Rifles) 5th La. Regt - Captur-
-ed at the Chickahominy River six
miles from the Cit of Richmond, on
the 24th of May 1862 Residence
New Orleans La.

Chas A Blumback 2nd Lieut German
Volunteers 1st Vol Regt of Georgia.
Captured at Fort Pulaski Ga April
11th 1862. Residence Savannah Ga.

Jno Symons Savannah Ga
1st Lieutenant 1st Vol Regt of Ga
Captured at Fort Pulaski April 11th
1862.

Robt D Walker Savannah Ga.
Capt & Commissary C. S. A.
Captured at Fort Pulaski Ga.
Apl 11/62

Christopher Hussey 2nd Lieut
Montgomery Guards born
In Ireland December 15th 1820
Arrived in Savannah Georgia
December 1841 captured at
at Fort Pulaski April 11th
1862 Residence Savannah

L. J. Guilmartin Captain of Montgomery
Guards 1st Regt Ga Vol Captured
at Fort Pulaski April 11th 1862
Residence Savannah Ga

C Werner Savannah Ga
2d Lieut German Vol 1st Regt of Ga
Captured at Fort Pulaski April
11th 1862

Matthew H Hopkins. Savannah Ga.
Adjt 1st Vol Reg of Ga. Captured at
Fort Pulaski April 11th 1862

" Robert Erwin " Savannah Geo
" Captain & Quartermaster C S A
Captured at Fort Pulaski Geo
April 11th 1862.

D. D. Phillips 2nd Lieut
Nelson Art Captured at Island 10 Apr 7
1862 Resident Nashville Tenn

John H. Blow. 2nd Lt. Wise Guards 23 Reg Ga Vols captured Fort Pulaski Ga April 11th 1862 Residence Ogelthorpe Ga

Chas H. Olmstead
Cal 1st Vol Reg of Ga. Captured at Fort Pulaski April 11th 1862. Residence, Savannah Ga

F W Montfort. 1st Lt. Wise Guards 1st Vol Regt of Ga. Captured at Fort Pulaski April 11th 1862

C. M. Avery
Cap. 33d Regt N.C. Troops
Captured at Hilton Head
S.C. 7th March 1862
Residence Morganton N.C.

Sam D Lowe. May 28th N.C. Regt.
made prisoner at Hanover C.H. Va.
May 27th 1862.

Residence } Battles Ford
N.C.

N. J. Robinson 1st Lt 28th Regt.
at Hanover C.H. Va May 27th/62
Residence } Huntsville
N.C

J. W. Vinson 2nd Lt 26th Regt N.C.
captured at Newberne N.C.
March 14th 1862
Residence } Columbia
South Carolina

[illegible] 1st Lieut Co F 37th Regt Va
Captured at Hanover Va May [illegible] 1862
Residence } Jonesboro Va

J. N. Anderson 2nd Lieut 33rd Regt
N. C. Troops. - at Newbern N. C.
March 14th 1862. P. O. Bethania
N. C.

It is my pleasure, Miss Sue,
to subscribe myself one of your
father's friends.

S. F. Everett Jr. A. S. A.

Floating Battery "Monroe"
Scuttled and abandoned
at the evacuation of Island No. 10.

Johnsons Island June 24th 1862

Pet Lu Lu

your father has desired me to make for you, a [illegible] of some kind, I do it with pleasure for I can appreciate the pride with which he is animated, in making it his little present for you. I am collecting a few souvenirs for my daughter and can fully enter into his feelings.

Capt James T. Hogane
"Hoganes Co Sappers & Miners"
Brigade Engineer on Staff of
Genl M Jeff Thompson CSA.

Plan of the Military Prison
Situated on the South side of
Johnsons Island
In the Bay of Sandusky

OHIO. THE PLACE OF CONFINEMENT FOR CONFEDERATE STATES OFFICERS, CAPTURED BY THE US ARMY 1862.

Federal lines
Con. Federate Cavalry Charge
Sharp shooters
Rifle Pits 3½ Miles long
Confederates Charge
Forrests Cavalry
Gants Cavalry
Combs Battalion
Back Water
Back Water
Back Water
Back Water
Branch
Creek
Graves bat.
Porters Battery
Jacksons Battery
Fort Donaldson Surrendered Feb. 16. 1862
Cumberland River
Map of Fort Donelson and field of Battle.
Johnsons Island. June 28. 1862 A.A. Wilson

To Lulu Barbeire

The isolated floweret in the desert is protected & nurtured by Him whose omnipotence is clothed in all that is good on earth— Faith, Hope & Charity. As this simple, unknown floweret is watched & nurtured, and as it grows into maturity, under the all-seeing Eye of Heaven, so you, dear Lula, a sweeter floweret, bearing the "human face divine", may, with hope ever look, in all your hours of doubt, or of trouble to— "Our Father"— place your confidence in Him, & let your future be governed by ~~his~~ His grand, undying precepts. A kind, loving mother, has been by His dispensation called away from you, & transplanted; we humbly trust to the presence of the "Great White Throne." Kind relatives & kind friends will watch your progress along the path of life, with a solicitude almost equal to that felt by your doting father. Accept this tribute in its true spirit & believe me to be a good friend of your father's.

Tally.

Feb. 19, 1867.

Woodbury Wheeler
1st Lt Arty 40th Regt Latham's Battery

Entered service May 18th 1861.
Captured Newbern N.C March 14th 1862
Residence No 444 Cor H & 10th Sts Washington D.C.

James A Weston. 1st Lieut
33 Regt NC Troops - captured
at Newbern NC 14th March
Residence, Lake Comfort NC

Jackson L. Bost
1st Lieut Co. "D" 37th Regt N.C.T.
Capt near Hanover C. House Va.
May 28th 1862. Res. Olive Branch N.C.

Robert T. Andrews
1st Lieut 21st Ala Regt Vol
Florence Ala

H. H. Higgins, Maj. 40th Tenn. Regt. Infty.
Captured at Island No 10, April 8th, 1862.
Post Office, and residence, Athens, Ala.

Gen C. Surgeon Genl

2nd Lieut of Co K 1st Tenn

Camp near Pittsburg La. Captured

at Island No 10. April 7th 1862

Address N. Orleans

Jas P Kirkman

Nashville

2 Lieut Co B 10th Tenn Regt

Johnson's Island.

With tears to write a Stranger's name,
A captive here, your father meeting,
It is my fate, but not my shame.
To give you this a prisoner's greeting.

Wm. P. Clarkson Capt.
Sixth Mo. Regt. Co. H. Taken prisoner near
Sedalia Mo. (while on special duty for
Genl. Price) on the 21st of dec. 1861

Capt. Lucas Col Bakers
Orderly 1st Mo Cavalry was wounded
Taken at Island 10 April

Residence England

Lieut. Smithfield. Quarter master
Lieut 2d Regt Mo Infantry.
Capt 1st Mo Cavalry Residence Franklin
Texas

This morning we leave Prison for
Fort Delaware Death

C. H. Stonehill

2nd Lt. & Adjt. Instructor (53)

[illegible]

[illegible] 1st U.S. [illegible] 16th [illegible] 60

and transferred from the 12th [illegible]

to the (53) December 1st 1861 and

[illegible] ordered to Fort Donelson [illegible]

[illegible] days before the surrender of that

place to the U.S. forces on the 16th

of February 1862, since which Event

I have [illegible]

[illegible]

[illegible]

[illegible]

[illegible]

To Mrs Lu
Mayagguez Mayo you in these Inspiring
[illegible] and I trust you are happy
and Gay as ever Wish you are at rest
and Time to good visit more as
Yours
Capt H. Lamar

Formerly attached to the 15th Inf
but Now on the Regular
Service U S A

address Memphis Tenn

Papais Pet Lulu

Dam simply an unfortunate
Prisoner of War by the Decree of Fate Bwas
"Coffeeville" upon the sanguine fields of
Shiloh after withstanding Storm of
Bom & Lead for two long days; I wish
that you may live to enjoy the liberties
he is fighting for & to become a Solace
to his declining years Remain my-
self

Henry Perry Jr
Lt. Co. H. Crescent Regt.

To Lu. Lu

Methinks I see
The childish glee
With which your eyes these pages trace.
Where many a name
Unknown to fame
Will find a treasure resting place.

True patriots, all!
Some yet may fall
On fields of battle dark and gory,
Both good and pure
Your heart will sure
Award them then full meed of glory.

Capt T. W. Beaumont. Co. F.
50th Tennessee Volunteers, enlisted May
12th 1861. Surrendered by Gen. Floyd and
Pillow at Fort Donelson. Released at Clarksville Tenn.
Johnson Island July 30th 1862.

North Carolina Volunteers.

J. W. Mayhew, Capt. 33rd Reg. No. Carolina Troops — Captured at Newbern, N. C. 14th of March 1862. Residence. Lake Comfort, Hyde County N. C.

J. Johnston Capt. 28th N. C. Vo. C. S. Captured at Hanover C. H. Va. 28th May 1862. Residence. Chapel Hill, Orange Co. N. C.

J. W. Foote Capt 28 N. C. T. Stoversville Gaston Co. N. C.

Taken Hanover C. H. Va. May 28th 1862

Asa R. Rand Capt. Co. D, 26th Regt N. C. T. Captured at Newbern March 14th 1862 Residence Raleigh

N. Y. Hartling Capt Co. (E)
37th Regt N. C. T taken near
Hanover Court House May 28th 1862
Residence Watauga County N. C.

R. H. Wanzer 1st Lt 33 Regt N. C. T
Residence Lithonia Ga

Sig. Eggers 3586 37 N C
taken near Hanover Court
House Va May 28th 1862
Address Sugar Grove N C

William A. Stuart Co. "D" 37th Regt
N. C. Troops Taken near Hanover
Court House Va May 27th 1862
Residence Ashe County N C.

C. Scott 2d Lt 28th Regt
N.C.V. Captured ~~Hanover~~
C. H. Va — Residence Chapel
Hill N. C

Dan. P. Gallagher 1st Lt
Co A 2nd Texas Regt Captured
at Shiloh April 7th 1862
Residence
Houston Texas

Strike with might and main
'Til the fair fields redden
With a gory rain rain
Smite them by the roadside
Smite them in the wood.
By the lonely valley,
And the purpling flood.
'Neath the mystic starlight
'Neath the glare of day.
Harrass, sting, affright them.
Scatter them and slay
Beard who dare our chieftain
Bind him-if you can,
But "no worth!" the Hessian chief
Who meets him-man to man.

3

There is a kind purpose
Brooding in his breast
Born of solemn promise
And a deep unrest.
For our ruined homesteads,

'Tis no time for pleasure
Doff the silken vest
Up my men! and follow
Marion of the West!
Strike with him for freedom
Strike with main and might
'Neath the noon-days splendor
'Neath the gloom of night
Strike by rock and roadside
Strike by wold and wood
By the shadowy valley
By the purpling flood.
On! when Morgan's war horse
Thunders in the van.
Good! who would not gladly die
Beside that gallant man!

Johnson's Island
Aug 11-1862

The Kentucky Partisan by a Tennessee lady

1.

Hath the wily "Swamp-Fox"
Come again to earth?
Hath the soul of Sumpter
Owned ye second birth?
From the western hill-slopes
Starts a hero form,
Stalwart & like the oak-tree
Fearless like the storm
His, an eye of lightning
His, a heart of steel
Flashing deadly vengeance
Thrilled with fiery zeal
Hound him down-ye minions
Seize him - if you can
But "woe worth!" the sterling Marion man
Who meets him man-to-man.

2.

Well done! gallant Marion!
For our ravaged lands
For our women outraged
By the dastard hand
For our thousand sorrows.
And our untold shame
For our blighted harvests
For our towns aflame
He has sworn (he reeks not.
Who may cross his path)
That the foe shall feel him
In his torrid wrath,
That while will and spirit
Hold one spark of life
Blood shall stain his broad sword.
Blood shall wet his knife
On! ye Hessian horsemen
Crush him - if you can
But "woe worth!" the staunchest slave
Who meets him man-to-man.